

For
SALE

Contact Office for Price

Single Family Home
Year Built Approx. 1972
3 Total Bedroom(s)
2 Total Bath(s)
Approx. 1,484 sq. ft.
Forced Air Heat
Central Air
Lot approx. 0.28 Acres
Covered Porch
Storage Shed
Ceramic Tile Floors
Attached Carport

Parcel ID:

00348/00005/004

1,400+ SF Home 3 Beds/2 Baths

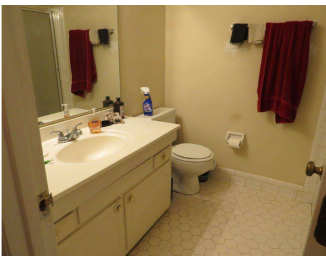

2816 Reeves Lane | Albany, GA 31721

Features Include: 1,400+ SF brick home with 3 bedrooms/2 baths. Interior includes full kitchen with ceramic tile flooring and laminate wood flooring. Exterior includes mature trees with covered porch and attached carport. Great addition to your rental portfolio!

Additional Information: This property is just one out of 105 properties being offered for sale resulting from a US Marshals seizure of Christopher Whitman properties. Don't miss the opportunity to build your rental and/or development portfolio from this rare government sale of real estate.

Justin Ochs, VP of National Development | [800-729-6466](tel:800-729-6466) | info@soldoncompass.com